



Aylesbury UTC

Merchant Taylors' Oxfordshire Academy Trust



Vision & Values

*Sending every young person into the world
able and qualified to play their full part in it*



Vision & Values



**Respect
Growth
Community**

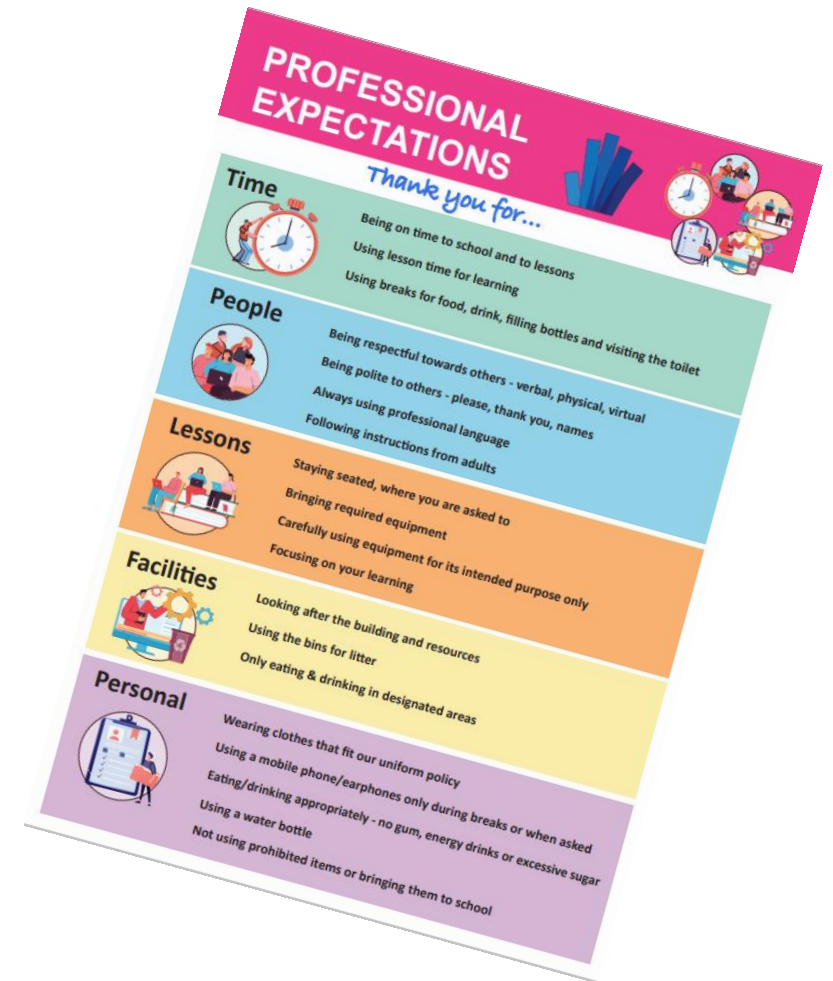

What is a UTC? What is Aylesbury UTC?



BUCKINGHAMSHIRE
NEW UNIVERSITY

EST. 1891



MERCHANT TAYLORS'
OXFORDSHIRE
ACADEMY TRUST



Curriculum & Specialisms

Key Stage Four (Yrs 10 & 11)

English Literature

Science
(x2 or x3)

English Language

Mathematics

Computing
(x3)

Health
(x3)

Building
Studies
(x3)

Sport

PSHE

Key Stage Five (Yrs 12 & 13)

English
Language
(retake)

Mathematics
(retake)

Computing
(x3)

Health
(x3)

Sport

PSHE

Building Studies

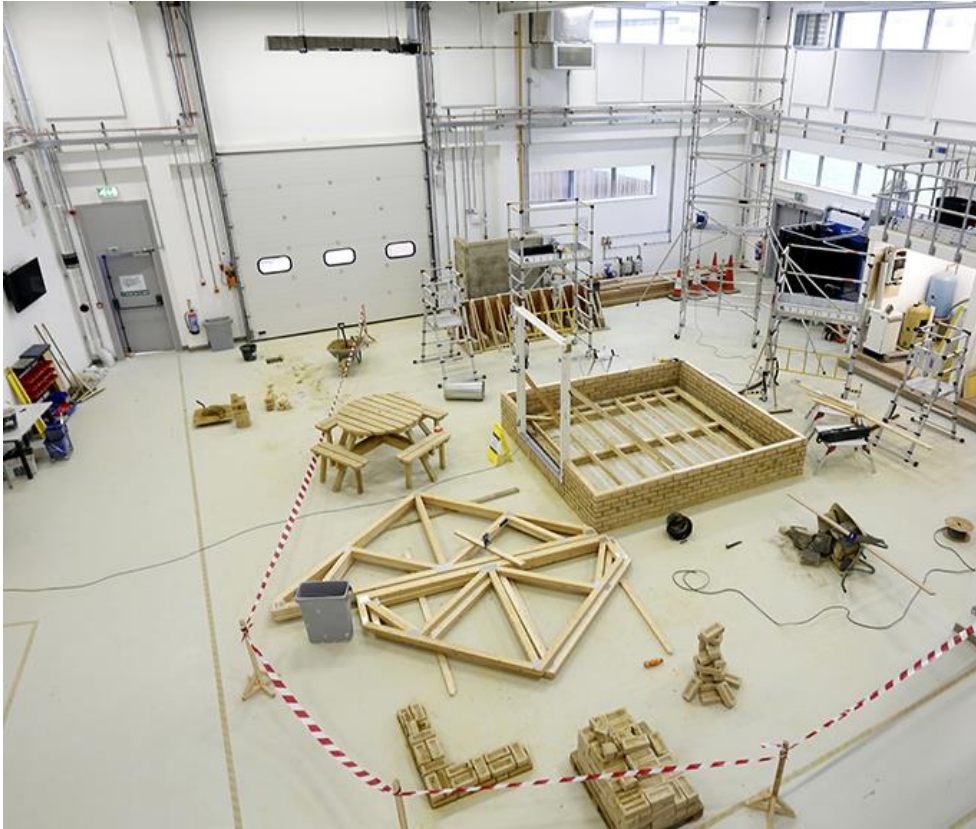

WJEC L1/2 Technical Awards in:

- **Constructing the Built Environment**
- **Designing the Built Environment**
- **Planning and Maintaining the Built Environment**

Computing, IT, Digital



Yrs 10 & 11

- GCSE Computer Science

BTEC Technical Awards in:

- Digital Information Technology
- Creative Digital Media Production

Yrs 12 & 13

BTEC Extended Certificate in:

- Computing
- Information Technology
- Creative Digital Media Production

Health & Social Care



Yrs 10 & 11

- BTEC Tech Award in Health and Social Care
- GCSE Sociology
- GCSE Psychology

Yrs 12 & 13

- BTEC Level 3 in Health and Social Care
- A Level Sociology / A Level Psychology
- T-Level Health

Student Progress

- Students assessed at the end of each half term
 - *Assessment Week / Mock Exams*
- Progress Report 6 times per year
- Parents' Evenings twice per year (online)
- Vocational Approach



Employer Engagement



Buckinghamshire Healthcare
NHS Trust

Taylor
Wimpey



BMW
GROUP



HealthTec
HANDS-ON HEALTH

NHS
South Central
Ambulance Service
NHS Foundation Trust



MORGAN
SINDALL

C.S.T
AS I.T. SHOULD BE



CloudyIT



alcom^{IT}
WITH US IT WORKS



Aylesbury
UTC

Merchant Taylors' Oxfordshire Academy Trust

Able &
Qualified

Sixth Form Computing

Employer Engagement and Careers Activities

Activity Name	Start Date	End Date	School Lead	Main Category	Sub Categories	Status
EGX Games fair	08/10/2021 09:00:00	08/10/2021 16:00:00	Mario Santos	GB2 - Embedded in curriculum	GB4 - Other	Completed
Careers Guidance for Parents virtual Event	01/03/2022 18:00:00	01/03/2022 19:00:00	Jan lloyd	GB2 - Information about the labour market for parents	GB3 - Local authority collaboration	Planned
NAW 2022 Assembly talk from Tyalor Wimpey Apprentices	07/02/2022 08:30:00	07/02/2022 09:00:00	Jan Lloyd	GB3 - Aspiration raising	GB5 - Alumni activity	Planned
BUCKS SKILLS SHOW 2022	09/03/2022 10:00:00	09/03/2022 14:00:00	Jan Lloyd	GB3 - Local authority collaboration	GB2 - Information about the labour market for students	Planned
Cloudy IT Career talk and Enterprise Academy Recruitment Opportunity	09/02/2022 09:00:00	09/02/2022 11:00:00	Mario Santos	GB5 - Employer mentoring	GB7 - Apprenticeships events and visits	Planned
Barclays Life skill session 2 Interview Skills	19/10/2021 09:00:00	19/10/2021 15:00:00	Jan Lloyd	GB5 - Events and talks involving employers	GB3 - Addressing stereotypes	Completed
Careers talk on Digital Solutions by Amanda Heritage	09/12/2021 11:15:00	09/12/2021 13:00:00	Jan Lloyd	GB5 - Events and talks involving employers	GB2 - Information about the labour market for students	Completed
Barclays Life Skills - Recognising Life skills	14/09/2021 09:15:00	14/09/2021 15:45:00	Barclays LifeSkills & Talent Foundry	GB5 - Ready-for-work activities with employers	GB5 - Employer involvement in curriculum	Completed
CV writing	12/10/2021 11:00:00	12/10/2021 13:15:00	Jan Lloyd	GB5 - Ready-for-work activities with employers	GB7 - Application support for Apprenticeships	Completed
CV writing	12/10/2021 11:00:00	12/10/2021 13:15:00	Jan Lloyd	GB5 - Ready-for-work activities with employers	GB7 - Application support for Apprenticeships	Completed
BMW Group presentation on Apprenticeship process	04/11/2021 09:30:00	04/11/2021 11:15:00	Jan Lloyd	GB7 - Apprenticeships events and visits	No sub categories selected	Completed
Visit Buckingham UNI for Computing students	24/11/2021 10:00:00	24/11/2021 14:00:00	Mario Santos	GB7 - Further Education events and visits	GB7 - Higher Education events and visits	Planned
					BFI Southbank Visit	Planned
					BMW Group presentation on Apprenticeship process	Completed
					Visit Buckinghamshire New University (BNU) for Computing courses	Completed

Careers & Destinations

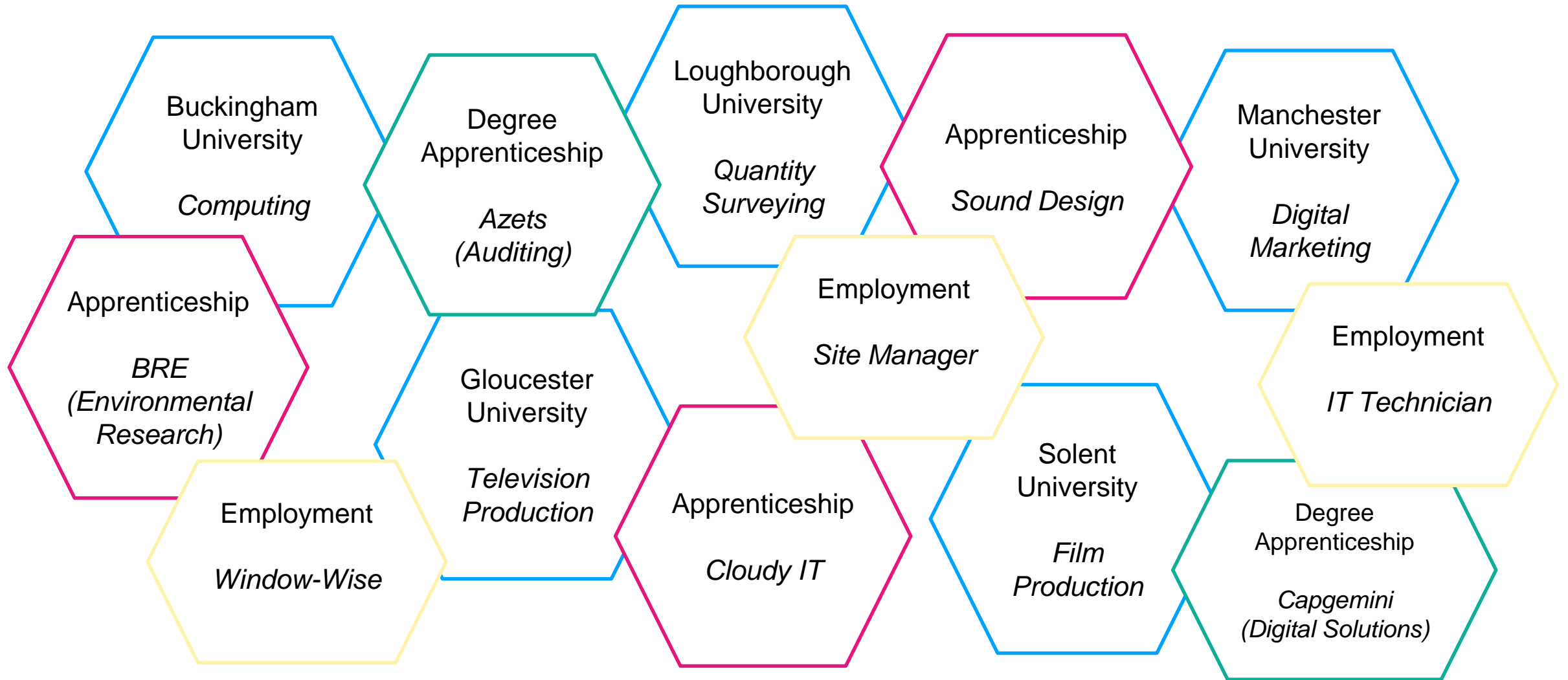

Careers – Building Studies & Technology

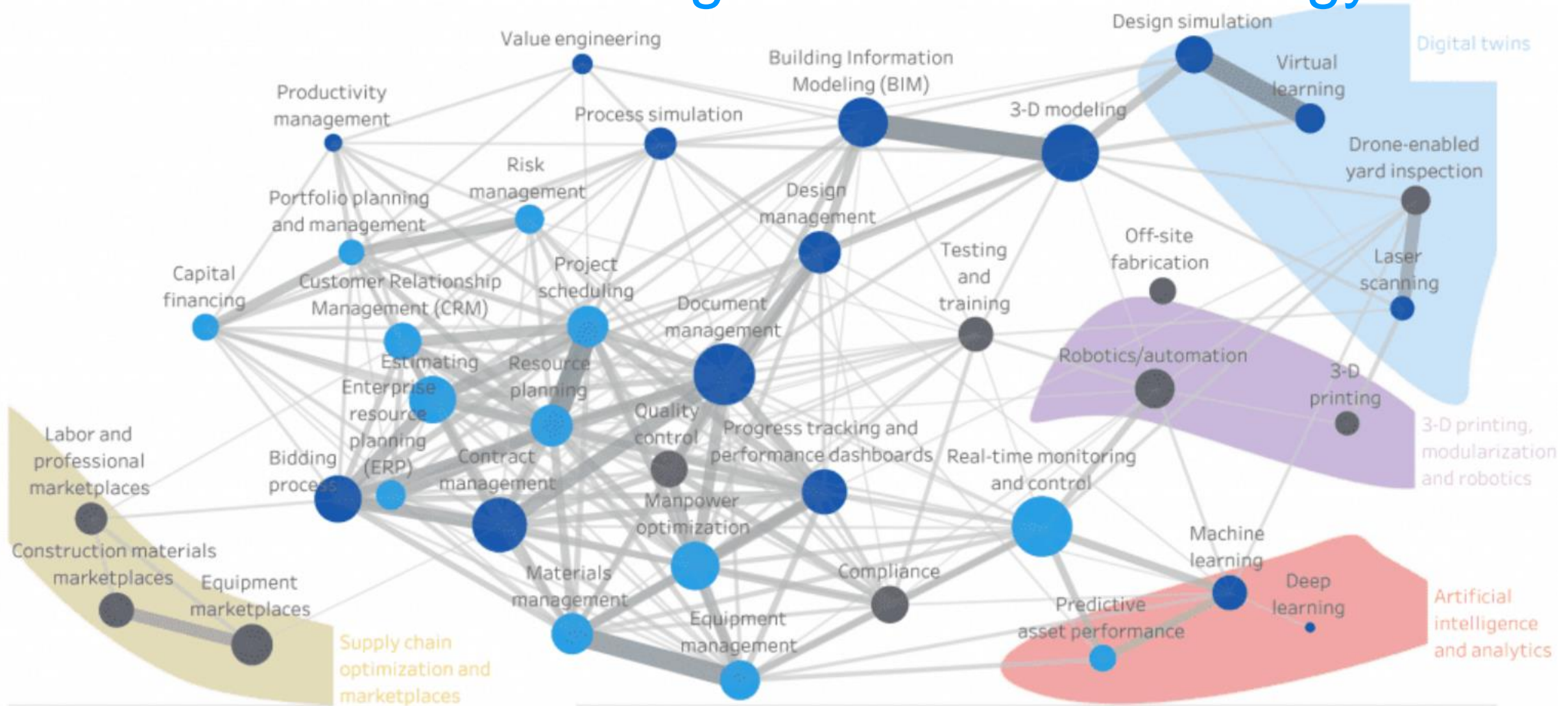

Careers – Digital, Computing, IT

Digital Creative Media Production	Computing	Information Technology
System Analyst	Multi Media Programmer	Infrastructure Technician
Social Media Consultant	Systems Programmer	IT Solutions Technician
Web Designer	Applications Programmer	Database Administrator
Games Developer	Cyber Security	Computer sales
Software Developer	Data Technician	Network Engineer
Digital Accessibility Specialist		Information Communications Technician
Computer Aided Design (CAD) Specialist		Tech Architect – Computer Vision and Cloud, Google and AI

Careers Health Care, Social Care



With more than **350** careers in the NHS, there's something for everyone



If you enjoy...

Health & Social Care

...then you might like these jobs/careers

- 
- Consultant
 - Dental Nurse
 - Health Visitor
 - Hospital Porter
 - Chiropodist/Podiatrist
 - Intensive Care Unit Technician
 - Medical Receptionist
 - Midwife
 - Nurse
 - Paramedic
 - Pharmacy Technician
 - School Nurse
 - Speech & Language Therapist
 - Sports Physiotherapist

- 
- Community Health Administrator
 - Environmental Health Practitioner
 - Health Records Administrator
 - Equal Opportunities Officer
 - Health & Safety Inspector
 - Medical Receptionist
 - Medical Secretary
 - Ward Clerk

- 
- Health & Fitness Instructor
 - Residential Sports Worker
 - Sports & Exercise Scientist
 - Sport Development Officer
 - Sports Masseuse
 - Sports Coach
 - Sports Therapist
 - Yoga Practitioner

- 
- Care Assistant
 - Childminder
 - Clinical Psychologist
 - Community Worker
 - Counsellor
 - Field Social Worker
 - Home Care Assistant
 - Nursery Nurse
 - Personal Adviser
 - Playworker
 - Psychoanalyst
 - Residential Social Worker
 - Youth Worker

- 
- Bacteriologist
 - Biochemist
 - Biomedical Scientist
 - Clinical Researcher
 - Geneticist
 - Laboratory Technician
 - Microbiologist
 - Physiologist

Extra Curricular

TURING

SCHEME

The UK's global programme
to study and work abroad



MERCHANT TAYLORS'
OXFORDSHIRE
ACADEMY TRUST

Scholars



Behaviour – Professional Expectations

PROFESSIONAL EXPECTATIONS

Thank you for...

Time

- Being on time to school and to lessons
- Using lesson time for learning
- Using breaks for food, drink, filling bottles and visiting the toilet

People

- Being respectful towards others - verbal, physical, virtual
- Being polite to others - please, thank you, names
- Always using professional language
- Following instructions from adults

Lessons

- Staying seated, where you are asked to
- Bringing required equipment
- Carefully using equipment for its intended purpose only
- Focusing on your learning

Facilities

- Looking after the building and resources
- Using the bins for litter
- Only eating & drinking in designated areas

Personal

- Wearing clothes that fit our uniform policy
- Using a mobile phone / earphones only during breaks or when asked
- Eating/drinking appropriately - no gum, energy drinks or excessive sugar
- Using a water bottle
- Not using prohibited items or bringing them to school

Behaviour – Professional Expectations

PROFESSIONAL EXPECTATIONS

Thank you for...

Time

- Being on time to school and to lessons
- Using lesson time for learning
- Using breaks for food, drink, filling bottles and visiting the toilet

People

- Being respectful towards others - verbal, physical, virtual
- Being polite to others - please, thank you, names
- Always using professional language
- Following instructions from adults

Lessons

- Staying seated, where you are asked to
- Bringing required equipment
- Carefully using equipment for its intended purpose only
- Focusing on your learning

Facilities

- Looking after the building and resources
- Using the bins for litter
- Only eating & drinking in designated areas

Personal

- Wearing clothes that fit our uniform policy
- Using a mobile phone / earphones only during breaks or when asked
- Eating/drinking appropriately - no gum, energy drinks or excessive sugar
- Using a water bottle
- Not using prohibited items or bringing them to school

Time



- Being on time to school and to lessons
- Using lesson time for learning
- Using breaks for food, drink, filling bottles and visiting the toilet

Behaviour – Professional Expectations

PROFESSIONAL EXPECTATIONS

Thank you for...

Time

Being on time to school and to lessons
Using lesson time for learning
Using breaks for food, drink, filling bottles and visiting the toilet

People

Being respectful towards others - verbal, physical, virtual
Being polite to others - please, thank you, names
Always using professional language
Following instructions from adults

Lessons

Staying seated, where you are asked to
Bringing required equipment
Carefully using equipment for its intended purpose only
Focusing on your learning

Facilities

Looking after the building and resources
Using the bins for litter
Only eating & drinking in designated areas

Personal

Wearing clothes that fit our uniform policy
Using a mobile phone / earphones only during breaks or when asked
Eating/drinking appropriately - no gum, energy drinks or excessive sugar
Using a water bottle
Not using prohibited items or bringing them to school

People



Being respectful towards others - verbal, physical, virtual

Being polite to others - please, thank you, names

Always using professional language

Following instructions from adults

Behaviour – Professional Expectations

PROFESSIONAL EXPECTATIONS

Thank you for...

Time

- Being on time to school and to lessons
- Using lesson time for learning
- Using breaks for food, drink, filling bottles and visiting the toilet

People

- Being respectful towards others - verbal, physical, virtual
- Being polite to others - please, thank you, names
- Always using professional language
- Following instructions from adults

Lessons

- Staying seated, where you are asked to
- Bringing required equipment
- Carefully using equipment for its intended purpose only
- Focusing on your learning

Facilities

- Looking after the building and resources
- Using the bins for litter
- Only eating & drinking in designated areas

Personal

- Wearing clothes that fit our uniform policy
- Using a mobile phone / earphones only during breaks or when asked
- Eating/drinking appropriately - no gum, energy drinks or excessive sugar
- Using a water bottle
- Not using prohibited items or bringing them to school

Lessons



- Staying seated, where you are asked to
- Bringing required equipment
- Carefully using equipment for its intended purpose only
- Focusing on your learning

Behaviour – Professional Expectations

PROFESSIONAL EXPECTATIONS



Thank you for...

Time



- Being on time to school and to lessons
- Using lesson time for learning
- Using breaks for food, drink, filling bottles and visiting the toilet

People



- Being respectful towards others - verbal, physical, virtual
- Being polite to others - please, thank you, names
- Always using professional language
- Following instructions from adults

Lessons



- Staying seated, where you are asked to
- Bringing required equipment
- Carefully using equipment for its intended purpose only
- Focusing on your learning

Facilities



- Looking after the building and resources
- Using the bins for litter
- Only eating & drinking in designated areas

Personal



- Wearing clothes that fit our uniform policy
- Using a mobile phone / earphones only during breaks or when asked
- Eating/drinking appropriately - no gum, energy drinks or excessive sugar
- Using a water bottle
- Not using prohibited items or bringing them to school

Facilities



Looking after the building and resources

Using the bins for litter

Only eating & drinking in designated areas

Behaviour – Professional Expectations

PROFESSIONAL EXPECTATIONS

Thank you for...

- Time**
 - Being on time to school and to lessons
 - Using lesson time for learning
 - Using breaks for food, drink, filling bottles and visiting the toilet
- People**
 - Being respectful towards others - verbal, physical, virtual
 - Being polite to others - please, thank you, names
 - Always using professional language
 - Following instructions from adults
- Lessons**
 - Staying seated, where you are asked to
 - Bringing required equipment
 - Carefully using equipment for its intended purpose only
 - Focusing on your learning
- Facilities**
 - Looking after the building and resources
 - Using the bins for litter
 - Only eating & drinking in designated areas
- Personal**
 - Wearing clothes that fit our uniform policy
 - Using a mobile phone / earphones only during breaks or when asked
 - Eating/drinking appropriately - no gum, energy drinks or excessive sugar
 - Using a water bottle
 - Not using prohibited items or bringing them to school

Personal



Wearing clothes that fit our uniform policy

Using a mobile phone / earphones only during breaks or when asked

Eating/drinking appropriately - no gum, energy drinks or excessive sugar

Using a water bottle

Not using prohibited items or bringing them to school

Behaviour – Rewards & Consequences

Rewards
S-Points
Postcard home
Phone call home
Email home
Written Letter home
'Student of the Week'
'Students of the Term'
Sponsor Prizes
Trips

Negative Consequences
Lunch Detention or On-site
'Remove' - work outside of lesson
After School Detention
Contact home
Parent Meeting
Written Warning
Suspension

Uniform

“A smart and business like appearance”

“Effectively represent the Bucks UTC in the local community and workplace”

“Smart dressing conveys positive feelings in terms of commitment and attitude to work”

Option One

Suit

A smart business suit – navy, black, charcoal grey or another dark colour

or

Blazer

A blazer/ tailored jacket with trousers may also be worn

Shirt

Smart plain business shirt in pale colours

Tie

A smart business-like tie must be worn with top button done up

Jumper

A plain (no logo) jumper which co-ordinates with the jacket may also be worn. The tie should be visible. Hoodies should not be worn.

Shoes

Shoes must be formal, smart and dark in colour (no trainers)



Option Two

Suit

A smart business suit – navy, black, charcoal grey or any other dark colour

or

Blazer

A blazer / tailored jacket with trousers, skirt or dress may also be worn

Blouse

Smart plain business blouse in pale or dark colours

Skirt/Dress/Trousers

Smart skirt / dress or trousers (skirts should be worn on or just above the knee)

Jumper

A plain (no logo) jumper which coordinates with the jacket may also be worn. Hoodies should not be worn.

Shoes

Shoes must be formal, smart and dark in colour - no trainers and if a heel is desired, it must be low.





Aylesbury UTC

Merchant Taylors' Oxfordshire Academy Trust



Aylesbury
UTC

Merchant Taylors' Oxfordshire Academy Trust

**Able &
Qualified**